

FOR SALE VERIFIED

3 BHK Flat Apartment in Magnate Lifestyle, Vaishnodevi

Vaishnodevi, Adalaj

Rs. 80.00 Lac

Rs. 5,556 per sq.ft.

3 BHK	3	1,440	5
CONFIGURATION	BATHROOMS	AREA IN SQ.FT.	FLOOR

Ganesh Consultant
E-908, Ganesh Glory 11, Nr BSNL Tower, Jagatpur, Ahmedabad 382470, Gujarat

+91 87340 29774 | +91 76002 83766
ganeshconsultant92@gmail.com
ganeshconsultant.com

PROPERTY TYPE	Flat / Apartment
CONFIGURATION	3 BHK
BATHROOMS	3
BALCONIES	1
BUILT-UP AREA	1,440 sq.ft.
FURNISHING	Fully furnished
FLOOR	5 of 13
FACING	East
PROPERTY AGE	3-5 years
PARKING	1 Covered
STATUS	Ready to move
PROJECT	Magnate Lifestyle
LISTED BY	Owner

ASKING PRICE

Rs. 80.00 Lac

Rs. 5,556 per sq.ft.

BUILDING ELEVATION

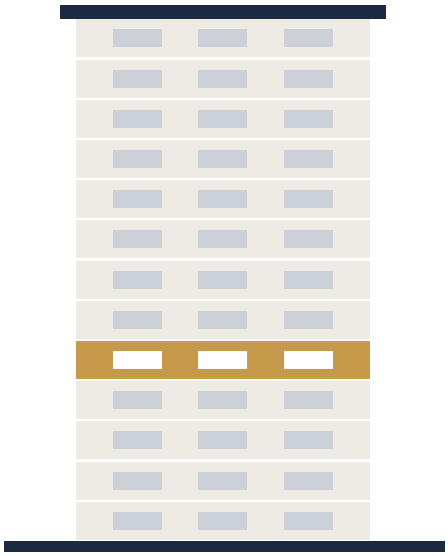

Floor 5 of 13

Schematic view



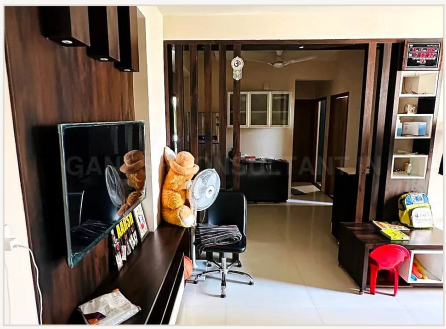

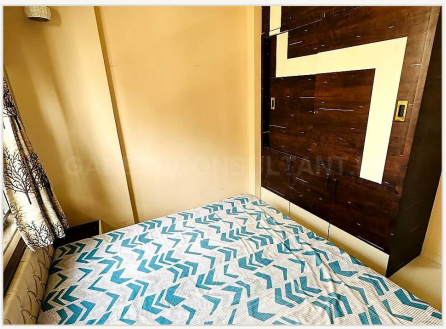









ROOMS & LAYOUT

3 BHK - Floor 5 | 1440 sq.ft | Rs. 80 Lac

Bedroom 1	Bedroom 2	Bedroom 3	Hall	Kitchen	Bathroom 1	Bathroom 2
Bathroom 3	Balcony 1					

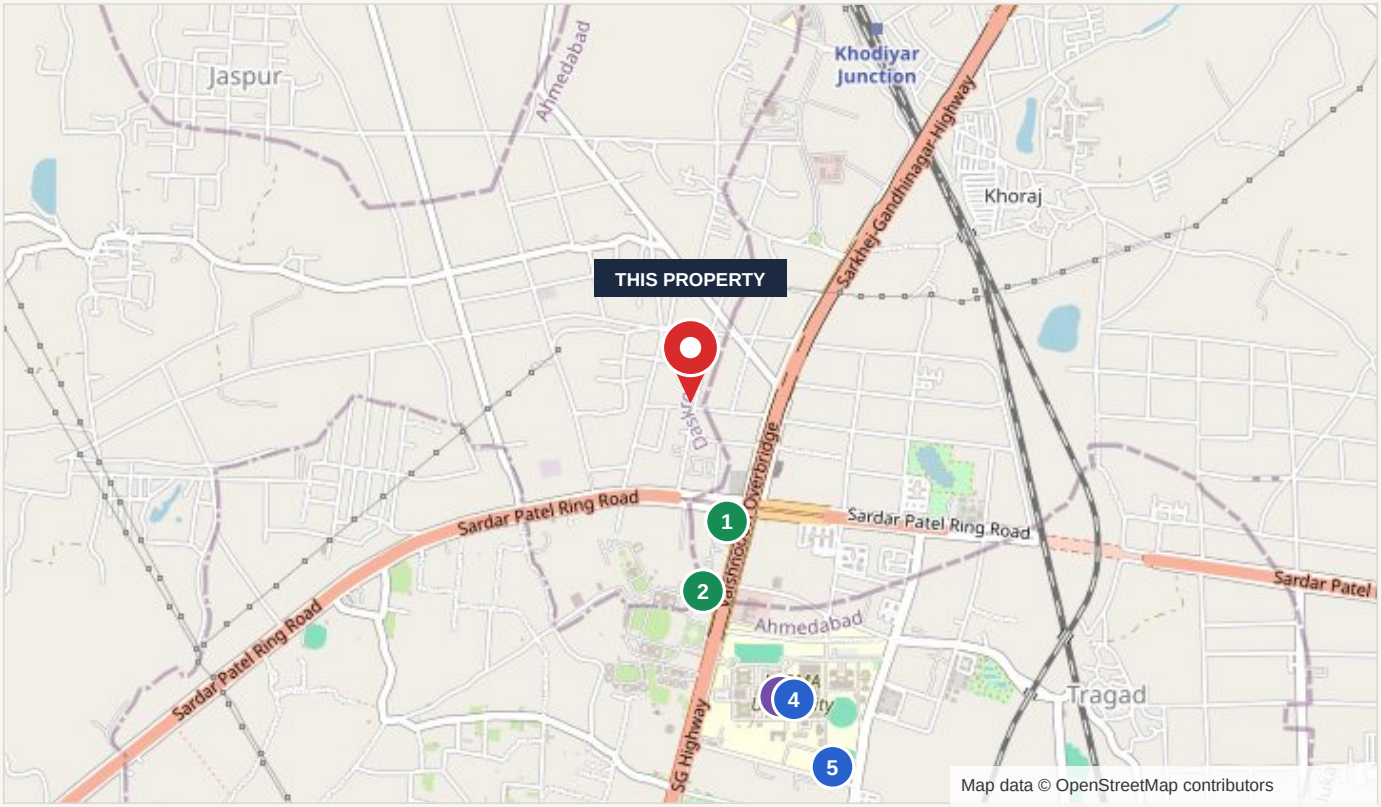

Healthcare · Bank · Education · Transport · Shopping

GET DIRECTIONS

Turn-by-turn route in Google Maps

Get directions

LOCATION DETAILS

Adalaj, Daskroi Taluka, Ahmedabad, Gujarat, 382501...
Vaishnodevi, Adalaj
Gujarat - 382501
Lat 23.14036, Lng 72.53991

NEARBY PLACES

1	KD Blossom	Hospital	**569 m**
2	SGVP Aarogyam	Hospital	**866 m**
3	Kalupur Cooperative Commercial BANK	Bank	**1.4 km**
4	NIRMA University	College	**1.4 km**
5	Nirma Vidhya Vihar	School	**1.8 km**
6	Khodiyar Junction	Railway station	**1.9 km**
7	Shoppersâ€™ Plaza	Mall	**2.6 km**

AREA DETAILS

LOCALITY
Vaishnodevi

CITY
Adalaj

PROJECT
Magnate Lifestyle

WITHIN 2.5 KM

2 Hospitals
1 Bank
1 College
1 School
1 Railway station

NEAREST TRANSPORT

Khodiyar Junction
Railway station - 1.9 km

Distances are approximate straight-line values. Map data © OpenStreetMap contributors.

Ganesh Consultant
E-908, Ganesh Glory 11, Nr BSNL Tower, Jagatpur, Ahmedabad 382470, Gujarat

+91 87340 29774 | +91 76002 83766
ganeshconsultant92@gmail.com
ganeshconsultant.com

AMENITIES (26)

- Lift
- Car Parking
- Gymnasium
- Garden / Park
- Fire Fighting System
- Solar Panels
- Wi-Fi
- Pet Friendly
- Atm
- Power Backup
- Visitor Parking
- Clubhouse
- Indoor Games
- Rain Water Harvesting
- Vastu Compliant
- Community Hall
- Maintenance Staff
- Senior Citizen Zone
- 24x7 Water Supply
- Security / CCTV
- Children Play Area
- Intercom
- Sewage Treatment Plant
- Gas Pipeline
- Library
- Shopping Center

ABOUT THIS PROPERTY

Presenting a 3 BHK Flat/Apartment in Magnate Lifestyle, Vaishnodevi, Ahmedabad, now available for sale. Spread over 160 Sq.yard. Offered at Rs. 80 Lakh. Reach out today for more details.

Enquire about this property

ganeshconsultant.com/properties/3-bhk-flat-apartment-in-magnate-lifestyle-va...

+91 87340 29774

ganeshconsultant92@gmail.com