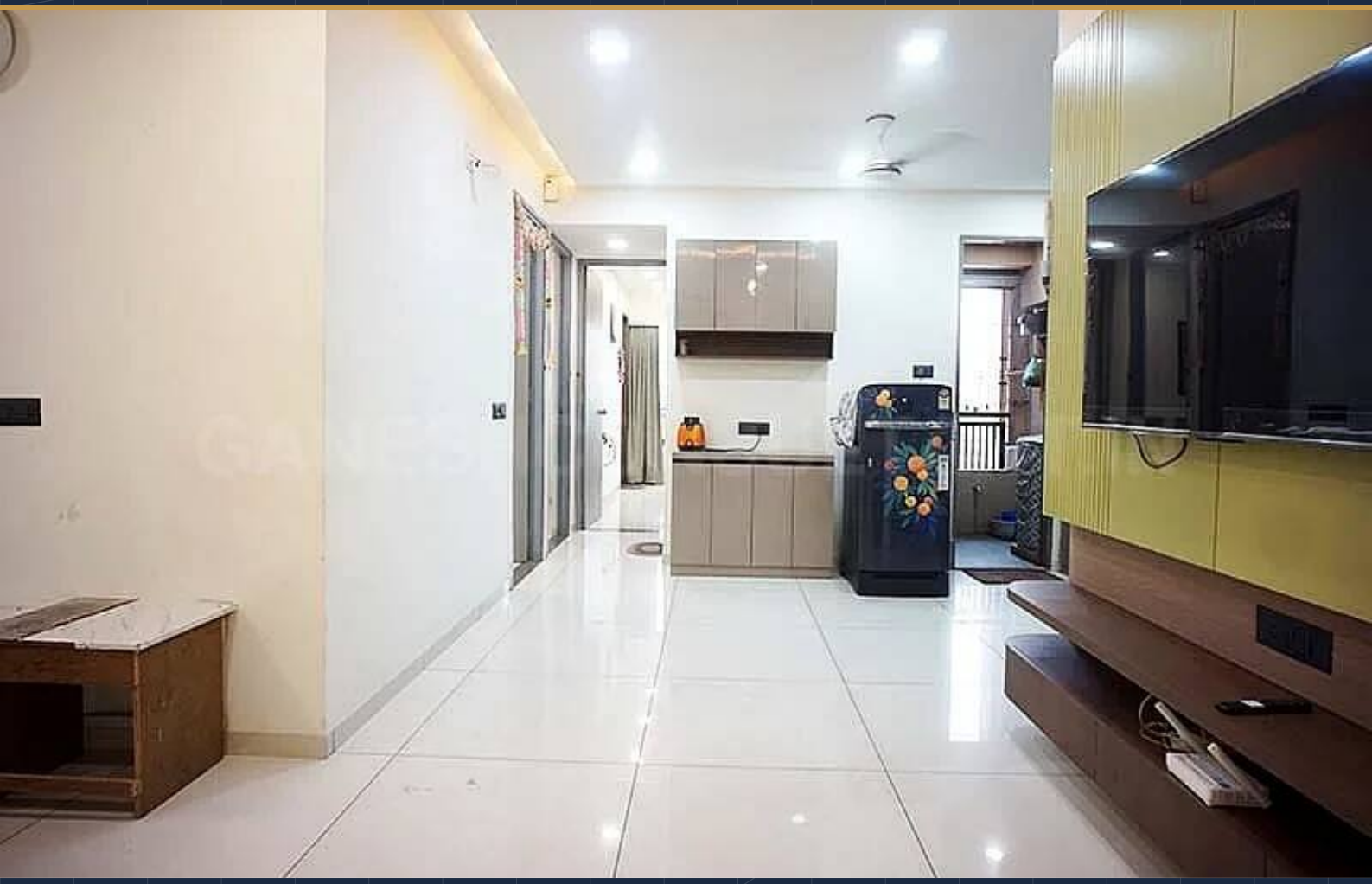

FOR SALE VERIFIED

3 BHK Flat Apartment in Alaya Heights, Chharodi

Chharodi, Ahmedabad

Rs. 1.15 Cr

Rs. 6,621 per sq.ft.

3 BHK	3	1,737	2
CONFIGURATION	BATHROOMS	AREA IN SQ.FT.	FLOOR

Ganesh Consultant
E-908, Ganesh Glory 11, Nr BSNL Tower, Jagatpur, Ahmedabad
382470, Gujarat

+91 87340 29774 | +91 76002 83766
ganeshconsultant92@gmail.com
ganeshconsultant.com

PROPERTY TYPE	Flat / Apartment
CONFIGURATION	3 BHK
BATHROOMS	3
BALCONIES	1
BUILT-UP AREA	1,737 sq.ft.
FURNISHING	Fully furnished
FLOOR	2 of 12
FACING	East
PROPERTY AGE	1-3 years
PARKING	1 Covered
STATUS	Ready to move
PROJECT	Alaya Heights
LISTED BY	Owner

ASKING PRICE

Rs. 1.15 Cr

Rs. 6,621 per sq.ft.

BUILDING ELEVATION

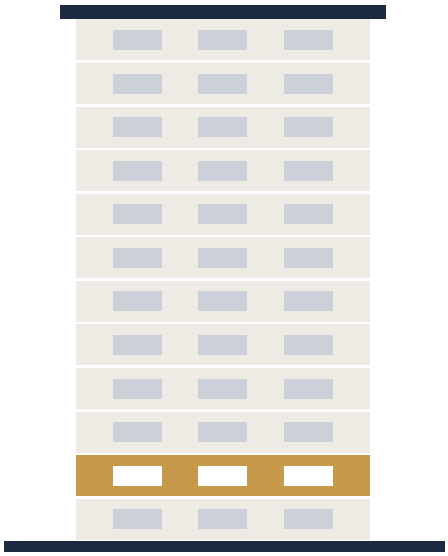

Floor 2 of 12

Schematic view















ROOMS & LAYOUT

3 BHK - Floor 2 | 1737 sq.ft | Rs. 1.15 Cr

Bedroom 1 | Bedroom 2 | Bedroom 3 | Hall | Kitchen | Bathroom 1 | Bathroom 2 | Bathroom 3 | Balcony 1

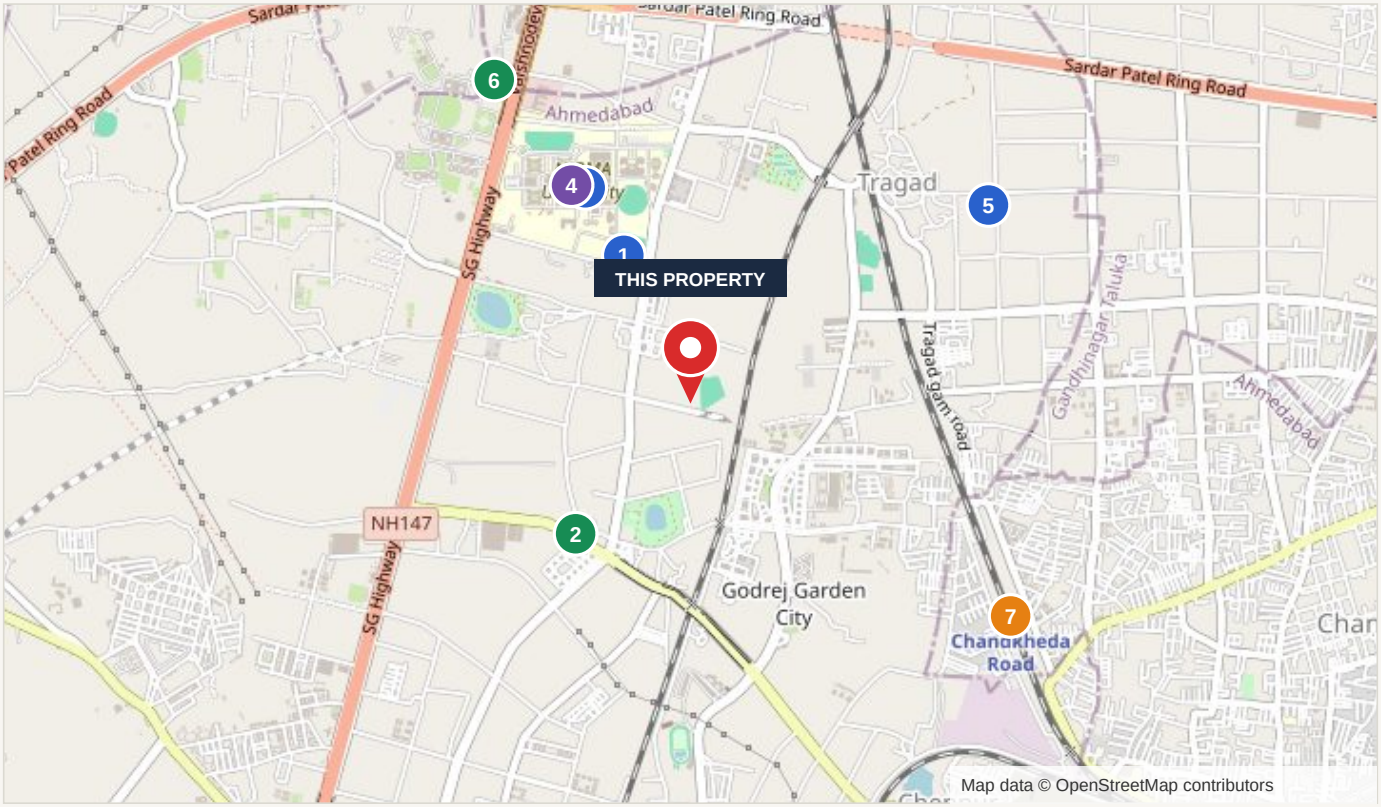

Education Healthcare Bank Transport

GET DIRECTIONS

Turn-by-turn route in Google Maps

Get directions

LOCATION DETAILS

2ND Floor , Moount Alaya Heights , Chharodi
Chharodi, Ahmedabad
Gujarat - 382481
Lat 23.11914, Lng 72.54933

NEARBY PLACES

1	Nirma Vidhya Vihar	School	750 m
2	Jenshiv Hospital - Physician	Hospital	801 m
3	NIRMA University	College	1.1 km
4	Kalupur Cooperative Commercial BANK	Bank	1.1 km
5	H3 World School	School	1.7 km
6	SGVP Aarogyam	Hospital	1.7 km
7	Chandkheda Road	Railway station	1.8 km

AREA DETAILS

LOCALITY
Chharodi

CITY
Ahmedabad

PROJECT
Alaya Heights

WITHIN 2.5 KM

2 Schools
3 Hospitals
1 College
2 Banks
1 Railway station

NEAREST TRANSPORT

Chandkheda Road
Railway station - 1.8 km

Distances are approximate straight-line values. Map data © OpenStreetMap contributors.

AMENITIES (26)

- Lift
- Car Parking
- Gymnasium
- Garden / Park
- Rain Water Harvesting
- Vastu Compliant
- Community Hall
- EV Charging
- Atm
- Power Backup
- Visitor Parking
- Clubhouse
- Intercom
- Sewage Treatment Plant
- Gas Pipeline
- Library
- Maintenance Staff
- Senior Citizen Zone
- 24x7 Water Supply
- Security / CCTV
- Children Play Area
- Fire Fighting System
- Solar Panels
- Wi-Fi
- Pet Friendly
- Shopping Center

ABOUT THIS PROPERTY

Looking for a 3 BHK Flat/Apartment in Alaya Heights, Chharodi, Ahmedabad? This one is available for sale. The area is 193 Sq.yard. Price: Rs. 1.15 Crore. Get in touch to arrange a visit.

Enquire about this property

ganeshconsultant.com/properties/3-bhk-flat-apartment-in-alaya-heights-chhar...

+91 87340 29774

ganeshconsultant92@gmail.com